

SALT LAKE COMMUNITY COLLEGE

SALT LAKE COMMUNITY COLLEGE

# Ice Breaker!

SALT LAKE COMMUNITY COLLEGE

# Reviewing Your Student Profile and Admissions Information

# How to View Your Student Profile

**My Profile**

Displays student information such as program of study, schedule, grades, holds and personal information

[My Profile](#)

**Employee Dashboard**

[Employee Dashboard](#)

[Employee Dashboard FAQ](#)

[Change Form](#)

[Change Your Mailstop](#)

[Change Phone & Address](#)

**The New MySLCC!**

**DegreeWorks**

[DegreeWorks Login](#)

**Office**

Student Profile -

Term: 

Fall Semester 2023 Current ...

Standing:

Overall Hours:

Overall GPA:

Registration Notices: 4

Holds: 1

Hannah Ruth Terry

Curriculum and Courses

Prior Education and Testing

Additional Links

Academic Calendar

Academic Transcript

Application to Graduate

College Scheduler

Student Information

Notes: 0

Bio Information

Email:

Phone:

Gender:

Date of Birth:

Ethnicity:

Race:

Citizen:

Citizenship:

Emergency Contact:

Emergency Phone:

General Information ⓘ

Level: Undergraduate

Class: Freshman

Status: Active

Student Type: Transfer

Residency: Resident

Campus: Traditional Student

First Term Attended: Fall Semester 2015

Matriculated Term: Not Provided

Last Term Attended: Spring Semester 2016

Leave of Absence: Not Provided

Graduation Information

Graduation Applications: None

Advisors

Primary / Program Advisor: [Leyva, Jocelyn](#)

CURRICULUM, HOURS & GPA

Primary

Secondary

Hours & GPA

Degree: Associate of Science

Study Path: Not Provided

Level: Undergraduate

Program: General Studies: AS

College: Credit Programs (Matriculated)

Major: General Studies

Department: Not Provided

Concentration: Not Provided

Minor: Not Provided

Concentration: Arts, Comm, Digital Media

Admit Type: Transfer, Matriculated

Admit Term: Spring Semester 2023

Catalog Term: Spring Semester 2023

REGISTERED COURSES

Not Registered

Total Hours | Registered Hours: 0 | Billing Hours: 0 | CEU Hours: 0 | Min Hours: Not available | Max Hours: Not available

# How to View Your Holds

## Student Profile -

Term: Summer Semester 2022 Cu...	Standing:	Overall Hours:	Overall GPA:	Registration Notices: 4	Holds: 2
----------------------------------	-----------	----------------	--------------	-------------------------	----------

**Curriculum and Courses**

**Prior Education and Testing**

**Additional Links**

**Academic Transcript**

**Degreeworks**

**Week at a Glance**

**Week at a Glance**

**Student Schedule**

**College Scheduler**

**Student Information** Notes: 0

**Bio Information**  
Email:  
Phone:  
Gender:  
Date of Birth:  
Ethnicity:  
Race:  
  
Citizen:  
Citizenship:  
Emergency Contact:  
Emergency Phone:

**General Information** ⓘ  
Level: Undergraduate  
Class: Sophomore  
Status: Active  
Student Type: Returning  
Residency: Resident  
Campus: Traditional Student  
First Term Attended: Spring Semester 2007  
Matriculated Term: Not Provided  
Last Term Attended: Summer Semester 2019  
Leave of Absence: Not Provided  
  
**Graduation Information**  
Graduation Applications: [Active\(1\)](#)  
Awarded Degree: Associate of Science  
Term: Spring Semester 2018  
Date: 05/04/2018  
  
**Advisors**  
Primary / Program Advisor: [Elizete A Bond](#)

**Admissions Update 801-957-4073**

**From Date:** 10/24/2020  
**To Date:** 12/31/2099  
**Reason:** 202220,202140,202130,202120,  
**Processes Affected:** Registration

**Concentration:** Arts, Comm, Digital Media  
**Admit Type:** Re-admit, Non-Matriculated  
**Admit Term:** Fall Semester 2020  
**Catalog Term:** Fall Semester 2020

**REGISTERED COURSES**

Not Registered

**Total Hours | Registered Hours:** 0 | **Billing Hours:** 0 | **CEU Hours:** 0 | **Min Hours:** Not available | **Max Hours:** Not available

# Semester Checklist in MySLCC

**Semester Checklist**

**My Profile**

Displays student information such of study, schedule, grades, holds a information

[My Profile](#)

**Employee Dashboard**

[Employee Dashboard](#)

**Portfolio**

[↑ Submit ePortfolio](#)

nit your links for General Education and Program Specific ePortfolios

**For more information**

[www.slcc.edu/eportfolio](http://www.slcc.edu/eportfolio)

[DegreeWorks Login](#)

**View Your Checklist**

# Areas of Study

Manufacturing, Construction  
& Applied Technologies

Humanities

Arts, Communication &  
Digital Media

Health Sciences

Science, Engineering &  
Mathematics

Social & Behavioral  
Sciences, Education &  
Human Services

Business

Computer Sciences &  
Information Technology

# Semester Checklist in MySLCC

## SEMESTER CHECKLIST

Select Term ▾

WELCOME TO SLCC!

Term | Spring 2023

1

### APPLICATION

- ▶ Congratulations! Your application has been accepted

2

### PLACEMENT

- ▶ English: [ENGL 1010](#)
- ▶ Math: [Assessment Required](#)
- ▶ Some SLCC courses require math or English assessment.
- ▶ Prior SLCC academic history and transfer credit may meet math and English course requirements. Learn how to [transfer credits](#) or contact [Academic Advising](#) with questions about how your credit applies.

3

### ORIENTATION

- ▶ Your requirement is completed or waived. If you are a transfer or non-degree student, orientation is highly recommended (but not required) and will give you an earlier [registration date](#). For questions, [contact us](#) or register for [in-person](#) or [online](#) orientation.

4

### REGISTRATION

- ▶ Your registration is open!
- ▶ [Learn how to register here.](#)
- ▶ [View, add and drop classes.](#)

# Types of Degrees

## Transfer Degrees

Associate of  
Science  
(A.S.)

Associate of  
Art  
(A.A.)

Associate Pre-  
Engineering  
(A.P.E.)

Associate of  
Pre-Science  
(A.P.S.)

## Technical/Job Focused Degrees

Associate of  
Applied Science  
(A.A.S.)

Certificate of  
Completion  
(C.C.)

Certificate of  
Proficiency  
(C.P.)

# Placement Process

**You need placement scores to register for Math and English courses:**

- ACT/SAT Scores
- Complete SLCC's placement process
- Request official AP or IB scores
- Request official college transcripts
  - Submit a request for transcript evaluation

2

## PLACEMENT

- ▶ English: [Assessment required](#)
- ▶ Math: [MATH 0950 or IND 1120](#)
- ▶ Prior SLCC academic history and transfer credit may meet math and English requirements and placement may not be required. If you have questions about how your credit applies, contact [Academic Advising](#).
- ▶ Do you have prior college credit? [Check how to transfer credits.](#)

# How to View Your Test Scores

Student Profile -

Term: Spring Semester 2022

[Curriculum and Courses](#)

[Prior Education and Testing](#)

[Additional Links](#)

[Academic Transcript](#)

[Degreeworks](#)

[Week at a Glance](#)

[Week at a Glance](#)

[Student Schedule](#)

[College Scheduler](#)

[Registration](#)

[View Grades](#)

[Application to Graduate](#)

[My Personal Information](#)

[Academic Calendar](#)

TESTINGRecords 30

Description	Score	Date	Source
ACT - TEST DATE			
ACT - TEST DATE			
ACT1 Composite			
ACT1 Composite			
ACT1 English			
ACT1 English			
ACT1 Math			
ACT1 Math			
ACT1 Reading			
ACT1 Reading			
ACT1 Science Reasoning			
ACT1 Science Reasoning			
ACT2 Interm/Alg/Corrd Geom			
ACT2 Interm/Alg/Corrd Geom			
ACT2 Plane Geometry/Trig			

Records: 4 | Holds: 2

Records 30

SALT LAKE COMMUNITY COLLEGE

# Calculating and Paying Tuition

# Tuition

- Calculated by the amount of credit hours
- Tuition & fees for full-time (12 credit hours), Utah resident is **\$2,213.00**

\*\*\* Amount for each additional credit hour:

- Resident: \$148.75
- Non-resident: \$520.50
- SLTC: \$99
- Apprenticeship: \$74.50

## SUMMER 2024-SPRING 2025

Non-residents pay resident tuition and fees for summer semester.

Credit Hours	Resident	Non-Resident	Salt Lake Technical College (SLTC)**	Apprenticeship
1	\$387.00	\$1,206.50	\$99.00	\$212.25
2	\$578.75	\$1,770.00	\$198.00	\$286.75
3	\$772.50	\$2,335.50	\$297.00	\$361.25
4	\$954.75	\$2,889.50	\$396.00	\$435.75
5	\$1,137.00	\$3,443.50	\$495.00	\$510.25
6	\$1,320.50	\$3,998.75	\$594.00	\$584.75
7	\$1,469.25	\$4,519.25	\$693.00	\$659.25
8	\$1,618.00	\$5,039.75	\$792.00	\$733.75
9	\$1,766.75	\$5,560.25	\$891.00	\$808.25
10	\$1,915.50	\$6,080.75	\$990.00	\$882.75
11	\$2,064.25	\$6,601.25	\$1,089.00	\$957.25
12-18	\$2,213.00	\$7,121.75	\$1,188.00 (12) - \$1,782.00 (18)	\$1,031.75
19	\$2,361.75	\$7,642.25	\$1,881.00	\$1,106.25
20	\$2,510.50	\$8,162.75	\$1,980.00	\$1,180.75
21	\$2,659.25	\$8,683.25	\$2,079.00	\$1,255.25
22	\$2,808.00	\$9,203.75	\$2,178.00	\$1,329.75
23	\$2,956.75	\$9,724.25	\$2,277.00	\$1,404.25
24	\$3,105.50	\$10,244.75	\$2,376.00	\$1,478.75

# Residency Exemptions

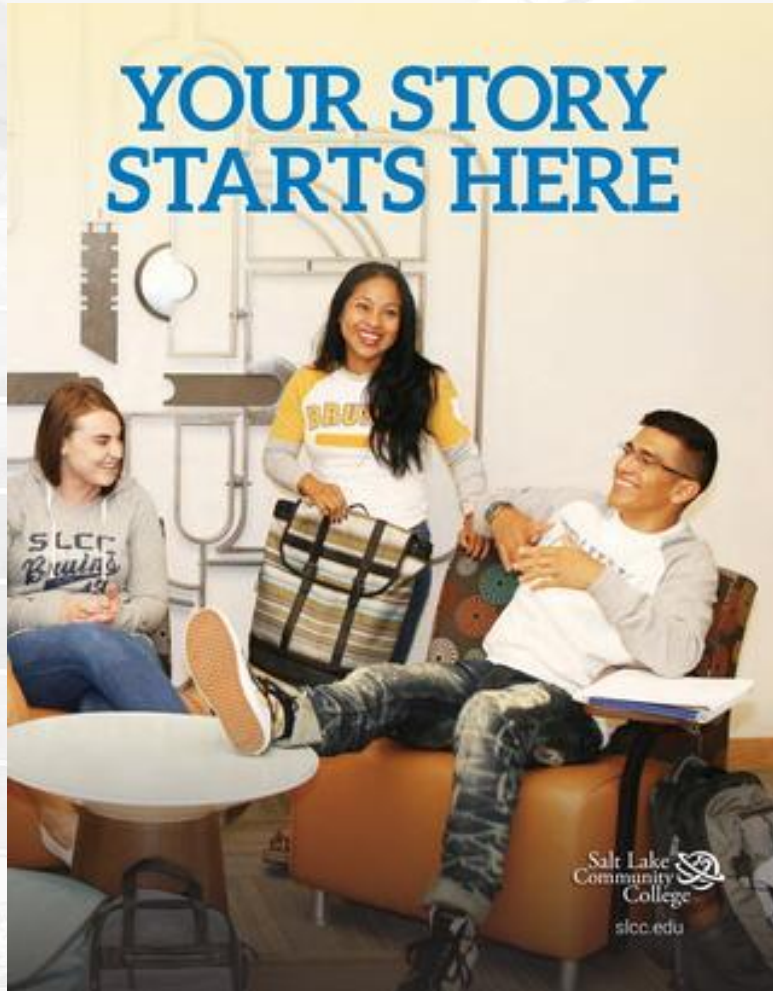

- I am a Utah resident who was away for higher education reasons
- I returned from a religious service
- I married a Utah resident
- I am an undocumented student (HB144)
- My spouse or parent(s) work full-time in Utah due to permanent job transfer
- Military exception

# Paying for School

- Start at [www.slcc.edu/financialaid](http://www.slcc.edu/financialaid)
  - 2024-2025
- Three types of aid
  - Pell grant, Loans, Work Study
- SLCC Promise
- Check requirements on MySLCC
- Scholarships!
- Tuition Payment Plan (TPP)

SALT LAKE COMMUNITY COLLEGE

EVERYONE take out your  
phones and take a picture  
of the next slide

# Important Dates and Deadlines

## **Summer 2025**

- Financial Aid Priority Deadline – April 1
- First Day of Classes – May 19
- Last Day to Add Classes – May 27
- Tuition due – June 4
- Drop Deadline – June 2
- Withdrawal Deadline – July 2

Academic Calendar – [www.slcc.edu/academiccalendar](http://www.slcc.edu/academiccalendar)

COLLEGE  
**KICKOFF**  
NAVIAGATING YOUR NEXT CHAPTER

# Time Commitment

Class(es)	Credits	Study Time (2 hours per credit)	Weekly Commitment
1	3	6	9
2	6	12	18
3	9	18	27
4	12	24	36

Semesters: Fall, Spring, Summer

Credit Hour: time spent in the classroom per week

# How Many Classes Should I Take?

**Full time:**  
12 or more credit hours

**Part time:**  
11 credit hours or less

If you take this # of credit hours per semester...	6 credits	12 credits	15 credits
This is how long it will take for you to graduate...	10 semesters	5 semesters	4 semesters

# Class Methods

	PERCENT ONLINE	SCHEDULED SESSIONS	SAME ROOM AS FACULTY
ONLINE	100%	NO	NO
BROADCAST / INTERNET LECTURE	100%	YES	NO
HYBRID	50-75%	YES	YES
LECTURE / LAB	0%	YES	YES

# Down But Not Out

You've been sick lately and have missed several class meetings.

- Stay connected with your professor, ask others for notes  
[Page 21](#)

- [Page 20](#) Stay on track with your syllabus

- [Page 67](#) Basic Needs Coordinator & Bruin Pantry  
[Page 28](#)

- Center for Health & Counseling

# Keep Calm and Carry On

You're having difficulty understanding an assignment and now you're stressed out!

- Free tutoring  
[Page 23-25](#)
- Ask a classmate  
[Page 22](#)
- Course workshops  
[Page 23-25](#)
- Wellness workshops  
[Page 28](#)

# Show Me the \$\$\$

Next year, you are applying for a very competitive scholarship so what can you do to make your application stand out?

- Thayne Center for Student Life, Leadership & Community Engagement  
[Page 37](#)
- Career Services  
[Page 34](#)
- ePortfolio  
[Page 24](#)

- **Smooth Transition to College Life:**  
Get started by taking two college level courses that will earn you credit.
- **Financial Support:**  
Receive a Summer scholarship that covers tuition and student fees.
- **Community and Network:**  
Build connections with peers, staff, and faculty. Join social events only open to Summer Bridge participants.

## Eligibility:

- All incoming students starting their first semester in Summer 2025!
- Returning students with 12 credits or less needing to take English 1010 or 2010
- Must be able to take classes from June 17 to August 8. Monday – Thursday from 9AM- 3PM

Visit our  
Webpage for  
more Info!

Apply Now!

For Questions Contact us!

Email: [bridge@slcc.edu](mailto:bridge@slcc.edu)

Phone: 801-957-4977

# See What's Bruin

You're doing great in all your classes so now you're ready to enhance your social life!

- Join a club  
[Page 23](#)
- SLCCSA  
[Page 23](#)
- Family & Cultural events  
[Page 23](#)
- Campus events  
[Page 23](#)

# OneCard

Send an email to [OneCard@slcc.edu](mailto:OneCard@slcc.edu)

**With the following information:**

- Passport style picture of yourself and a snapshot of your government issued ID
- Your legal first and last name
- Your preferred name ( if different from legal name)
- S-number
- Email address (Personal or Bruinmail, just one you check more)
- Phone number

**Once you register for One Class:**

- Printing services
- Access to Gym
- Access to sporting events
- Free UTA Transportation

# Parking Pass

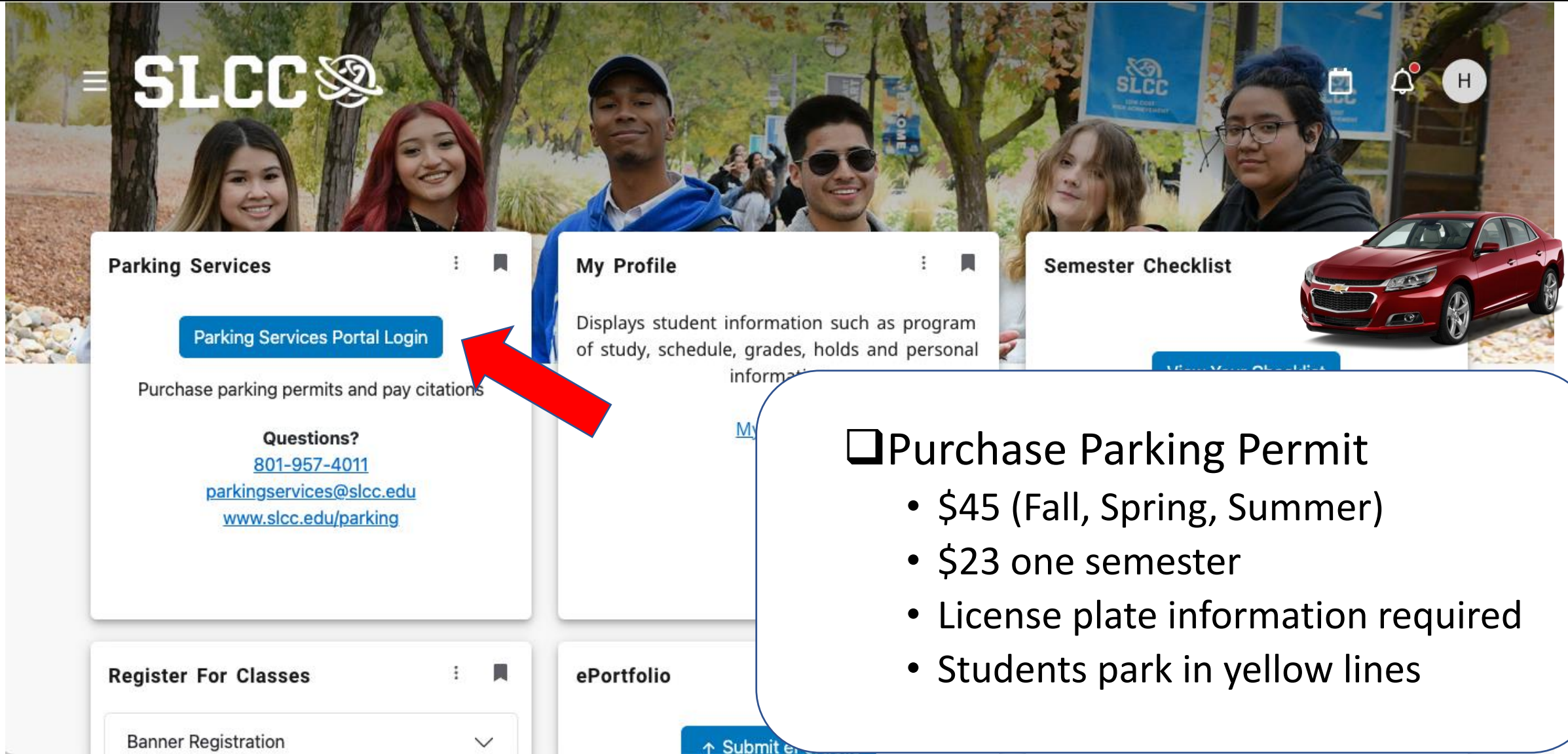

**Parking Services**

[Parking Services Portal Login](#)

Purchase parking permits and pay citations

Questions?  
[801-957-4011](tel:801-957-4011)  
[parkingservices@slcc.edu](mailto:parkingservices@slcc.edu)  
[www.slcc.edu/parking](http://www.slcc.edu/parking)

**My Profile**

Displays student information such as program of study, schedule, grades, holds and personal information

**Semester Checklist**

[View Your Checklist](#)

**Register For Classes**

Banner Registration

**ePortfolio**

[Submit ePortfolio](#)

## ☐ Purchase Parking Permit

- \$45 (Fall, Spring, Summer)
- \$23 one semester
- License plate information required
- Students park in yellow lines

# Technology Resources

- Access to class assignments
- Email professors
- Class Syllabus and expectations

- FREE Microsoft Office download for all students
- Access on personal computers for your convenience

Adobe®  
Creative Cloud™

- FREE Adobe Acrobat Pro & Adobe Express for all students
- Students enrolled in courses requiring Additional Adobe Creative Cloud products will automatically receive access.
- Access on personal computers for your convenience

- Access to MySLCC
- Bruinmail access
- Connection to Canvas
- Check your grades, holds, and account balances

SLCCGroups

Connect with:

- Campus Resources
- Clubs
- Community Partners
- Learn about Upcoming events and opportunities

# #SLCCSAFE

## SLCC SAFE APP

- Report potential safety hazards
  - Allow friends and family to track your GPS location on campus and sound the alarm if something goes wrong
  - Easily submit anonymous tip.
- "See something, say something."

## Security Office

(801) 957-4270

## 24 Hour Dispatch

(801) 887-3800

## Services

- Locked Keys in car
- Jump Start car
- Parking lot safety

## • Other information

- COVID-19 Updates
- Emergency Alert System
- Emergency Preparedness

KEEP  
OUR CAMPUS  
SAFE

# We Are Here to Help!

**Our Orientation & Transition team  
knows a little bit of everything!**

**Visit our office with any questions  
that may come up throughout your  
first year at Salt Lake Community  
College.**

**Call us: 801-957-4299**

**Email us: [oss@slcc.edu](mailto:oss@slcc.edu)**

**[@orientation\\_slcc](#)**

SALT LAKE COMMUNITY COLLEGE

# Snack Break

SALT LAKE COMMUNITY COLLEGE

# Advising Sessions

SALT LAKE COMMUNITY COLLEGE

# Exploratory Students Visit With Career Services

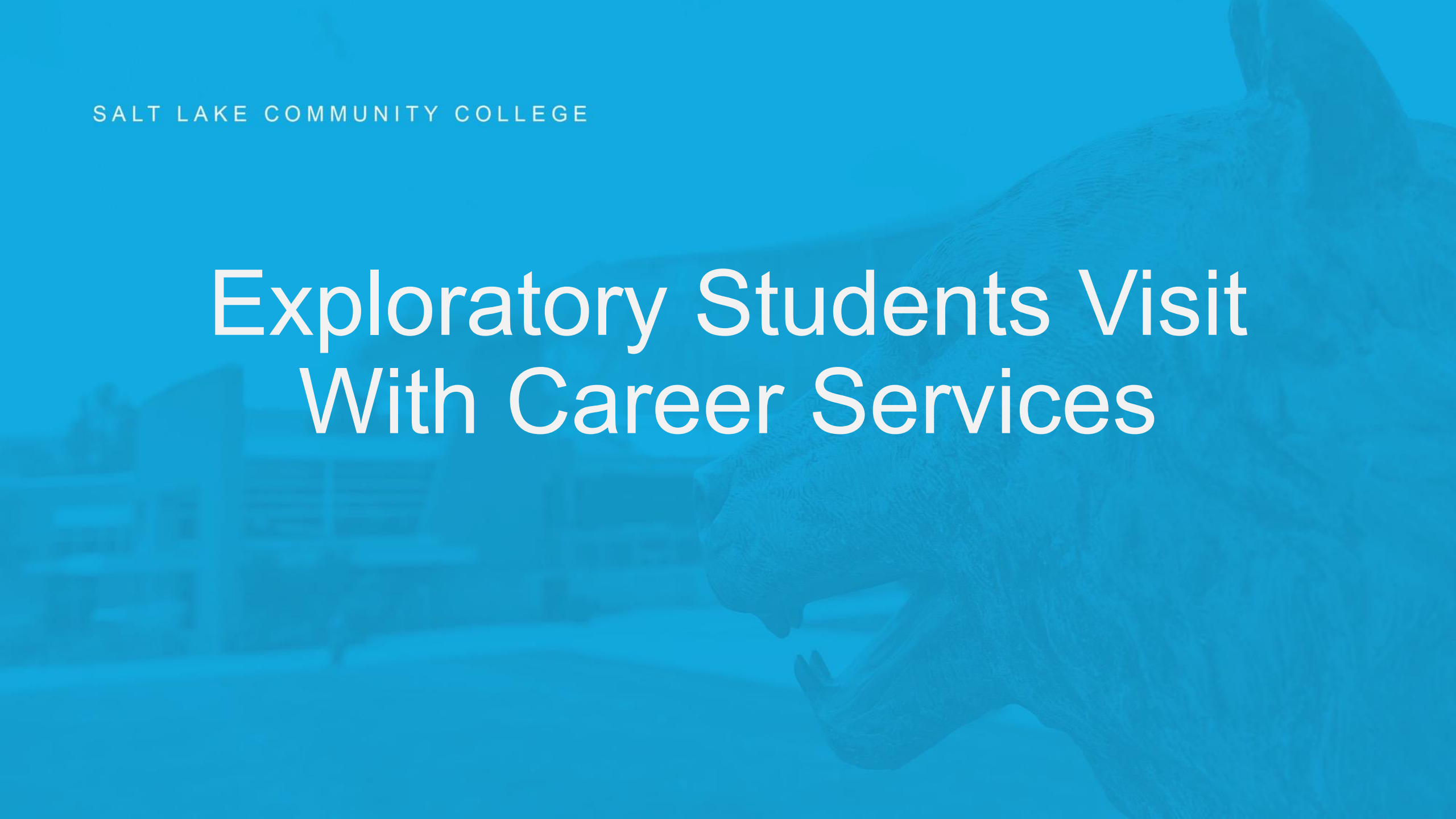

SALT LAKE COMMUNITY COLLEGE

# Business

SALT LAKE COMMUNITY COLLEGE

# Arts Communication & Digital Media

SALT LAKE COMMUNITY COLLEGE

# Health Sciences

SALT LAKE COMMUNITY COLLEGE

# Computer Sciences and Information Technology

SALT LAKE COMMUNITY COLLEGE

# Humanities

SALT LAKE COMMUNITY COLLEGE

# Manufacturing Construction & Applied Technology

SALT LAKE COMMUNITY COLLEGE

# Social and Behavioral Sciences, Education and Human Services

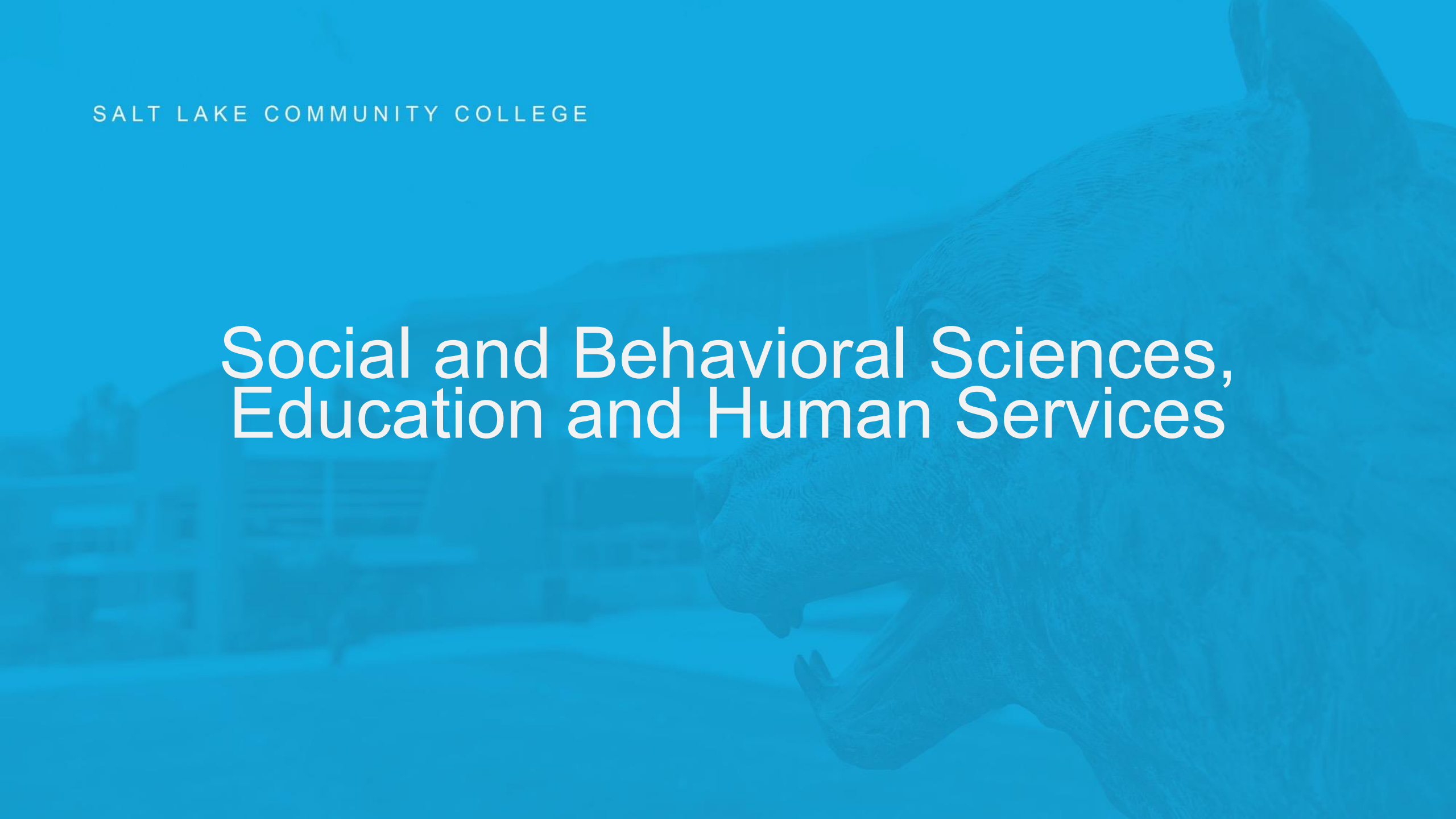

SALT LAKE COMMUNITY COLLEGE

# Science Engineering & Mathematics

