

# Thayne Center

Student Life, Leadership, & Community Engagement

Updated 7.20.23

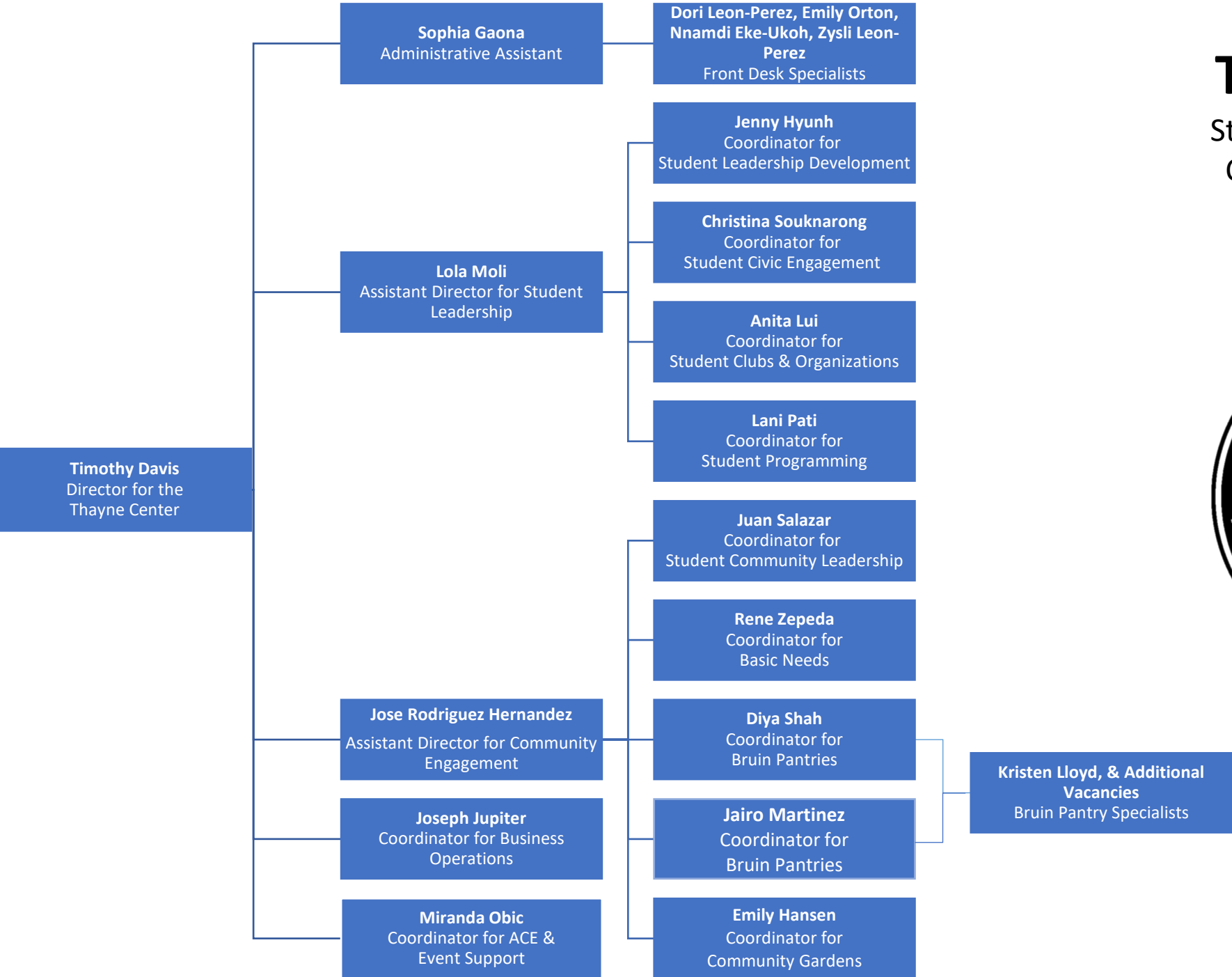

# Thayne Center

Student Life, Leadership, & Community Engagement

Updated 8.3.23

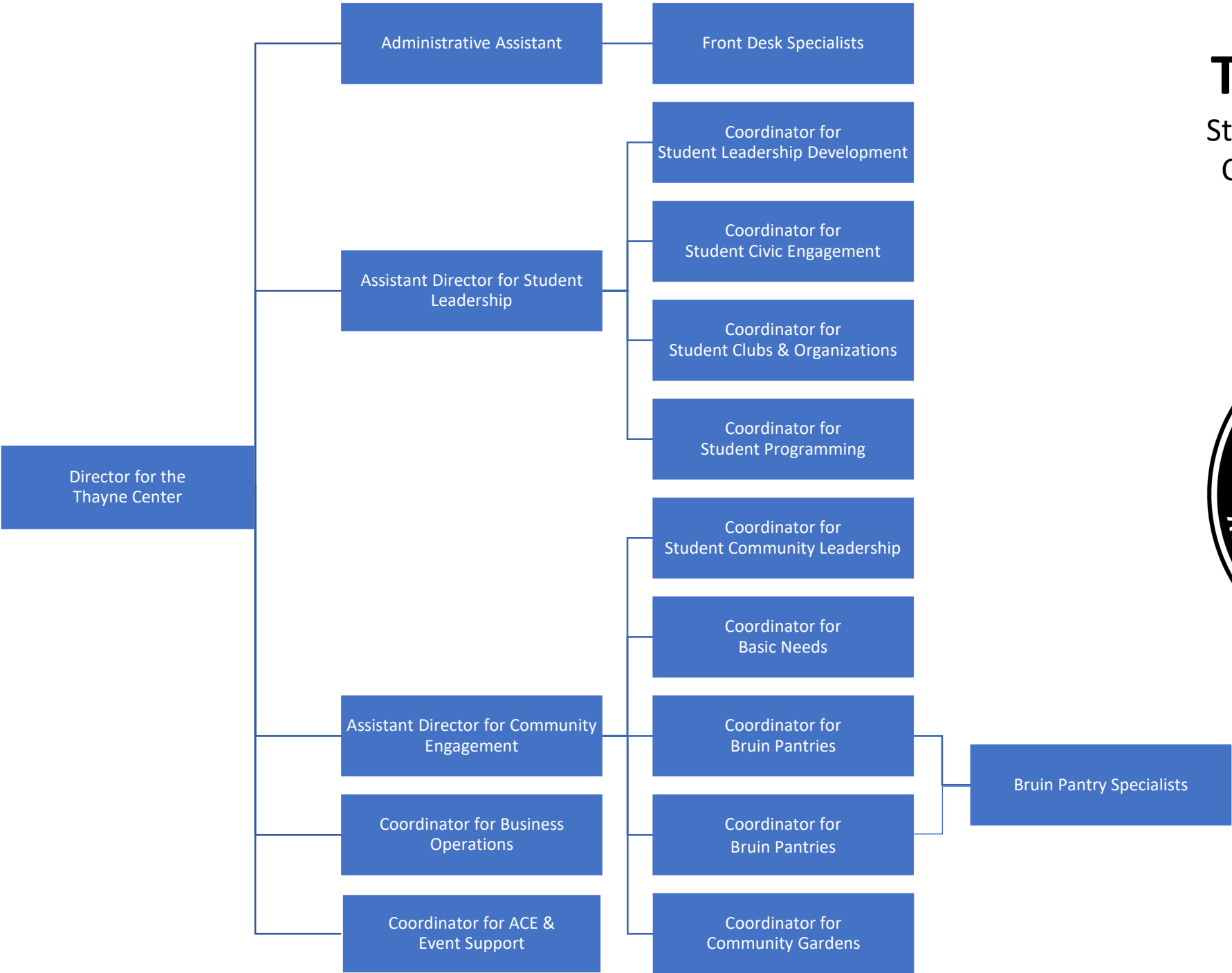
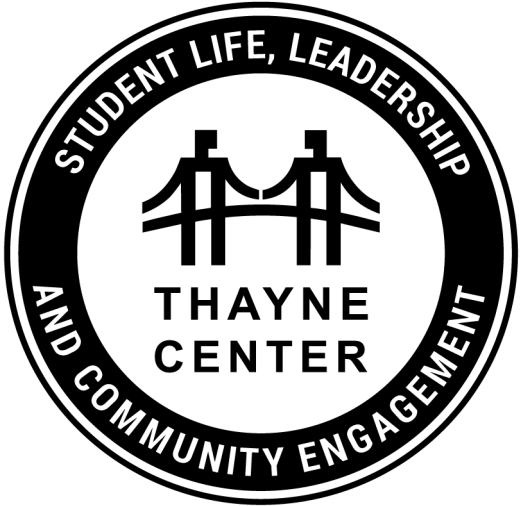

Position	Key Program Ownership
A.D. for Community Engagement	Community Partners, <del>AmeriCorps VISTA proposals</del> , Tuition Waivers
A.D. for Student Leadership	Thayne Center Leadership Series, <del>SLCCSA Vice President Academic Pathways</del> , SLCCSA Executive Council Training, SLCCSA Board member onboarding/training, <del>Presidential Leadership Scholarship</del>
Coord. ACE & Program Management	Arts & Cultural Events grant, Programming equipment rentals, Student club marketing, Room reservation assistance
Coord. Basic Needs	Basic Needs My Success Referral, Laptop/Computer rental, Cap & Gown Resources
Coord. Bruin Pantry	Bruin Pantries, Bruin Pantry My Success Referral, Gift-card distribution, <del>Pantry Peer Leaders (20)</del>
Coord. Business Operations	Campus Groups, Contracts & Business Processes, <del>AmeriCorps</del>
Coord. for Student Civic Engagement	Civically Engaged Scholars, <del>SLCCSA V.P./Board Equity &amp; Diversity</del>
Coord. for Student Clubs	Inter-Club Council, Clubs Conference, Club Advisor Training, <del>Club Peer Leaders (4)</del> , <del>V.P. &amp; Board Clubs &amp; Organizations</del>
Coord. for Student Community Leadership	Community Work Study, SLCC Serves, <del>Service Peer Leaders (3)</del>
Coord. for Student Leadership Development	Alternative Breaks, Student Leadership Retreat, Leadershape, <del>Break Peer Leaders (5)</del> , <del>NSLS, D.C. Internships</del>
Coord. For Student Programming	Bruin Bash, One-off events (Halloween, Casino, etc.), Traveling events, <del>V.P./Board North, V.P./Board Central, V.P./Board South</del> , <del>Event Peer Leaders (8)</del>
Director	Budget Center manager, Program Review, Truth in Tuition, Student Forum, <del>SLCCSA President/Executive Council</del> , <del>President Calls</del> , SLCCSA Election

**Notation Key**

~~Strikethrough~~ – Program discontinued

Highlight – Model/approach under evaluation

Highlight - Supervise Peer Leaders

Highlight – Advise Peer Leaders